

Amoth: A Fleet of Artificial Chemosensing Moths for Distributed Environmental Monitoring

Co-ordinator:

Dr. Tim Pearce, ULEIC

PIs:

Mr. Eric Chanie, ALPHA-MOS

Prof. Bill Hansson, SLU

Dr. Paul Verschure, INI

Research Staff:

Dr. Anna-Carin Backman, SLU

Dr. Qian Han, SLU

Dr. Pawel Pyk, INI

Dr. Niels Skals, SLU



Research Students:

Mr. Sergi Bermudez, INI

Mr. Mickael Carlsson, SLU

Mr. Kwok Chong, ULEIC

Ms. Jing Gu, ULEIC

Mr. Philipp Knuesel, INI

Ms. Josie Mackenzie, ULEIC

Mr. Marcus Sjöholm, SLU

Overview

- Moths, olfaction and machines
 - Overview progress WP 1-4
 - Future directions
- Goal:



Moth olfaction: periphery



Long Sensilla

WP1,2

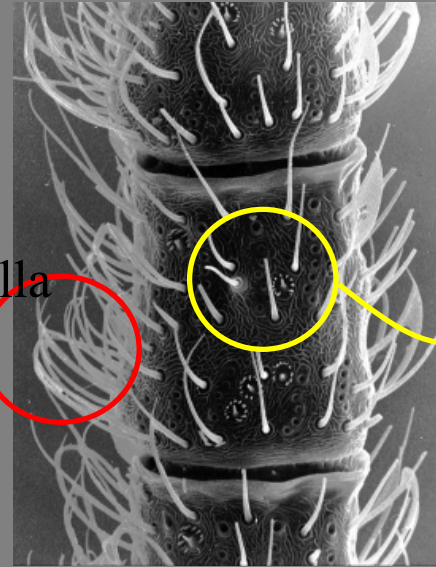

Short Sensilla

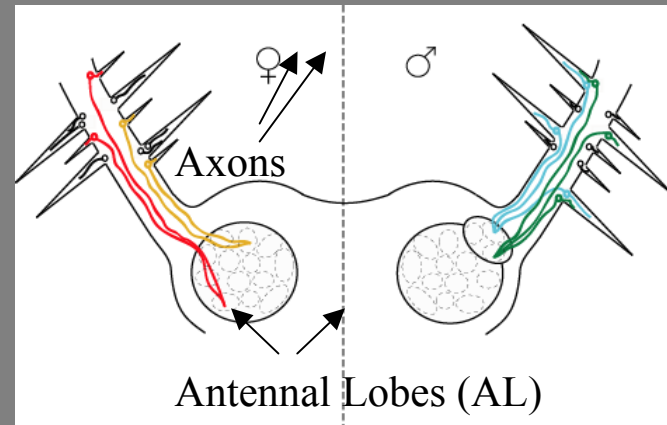

The organization of the Antennal Lobe (AL) and Mushroom Body (MB) system

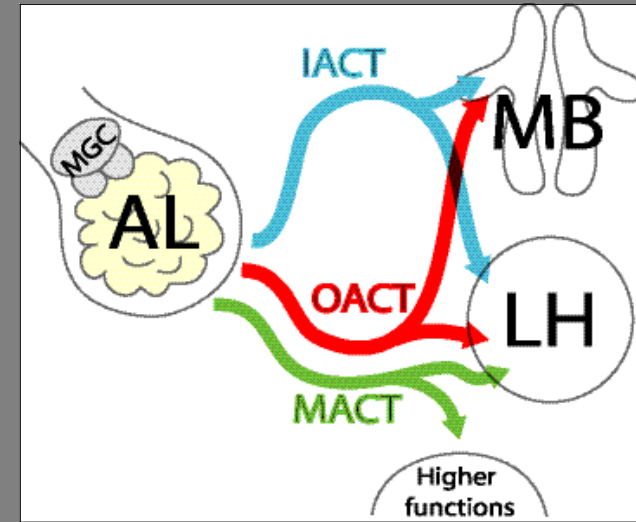
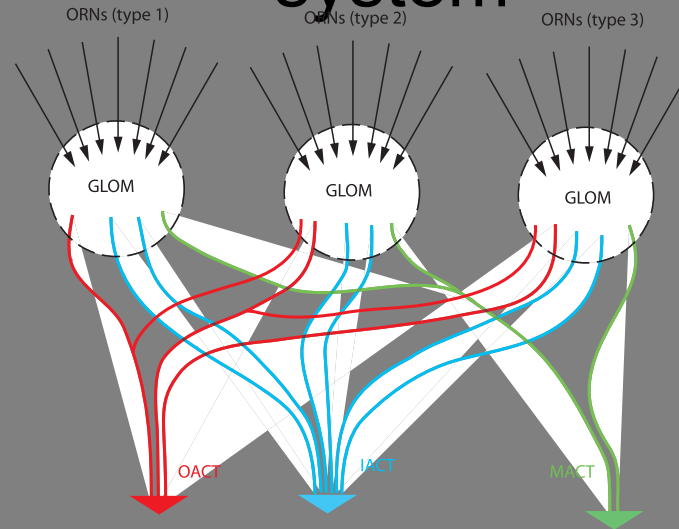
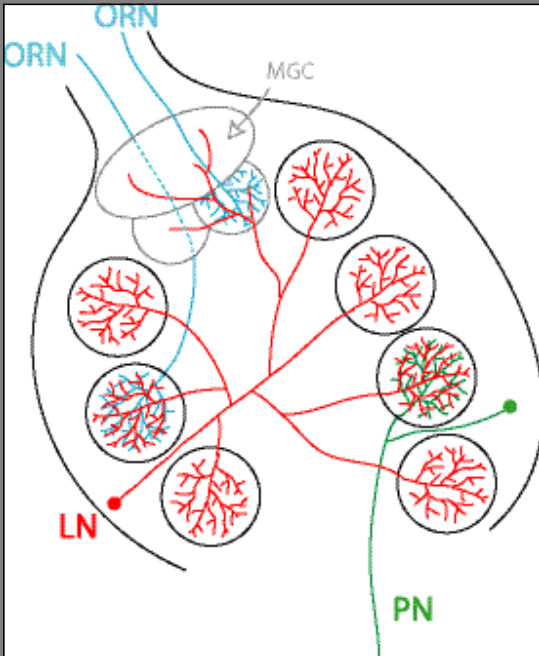

WP2,3

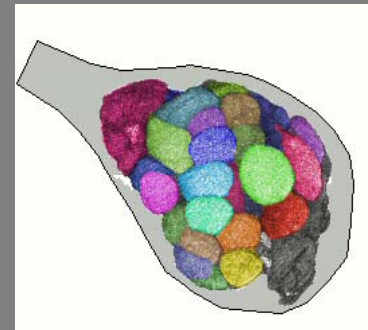
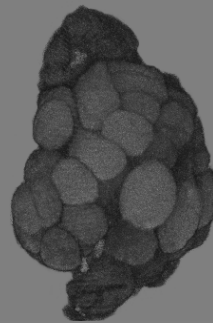

The problem of sensory encoding and behavioural control

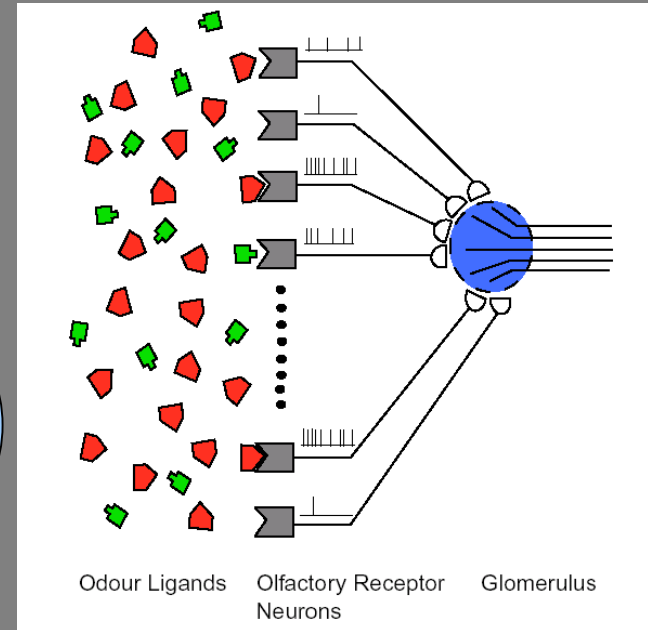
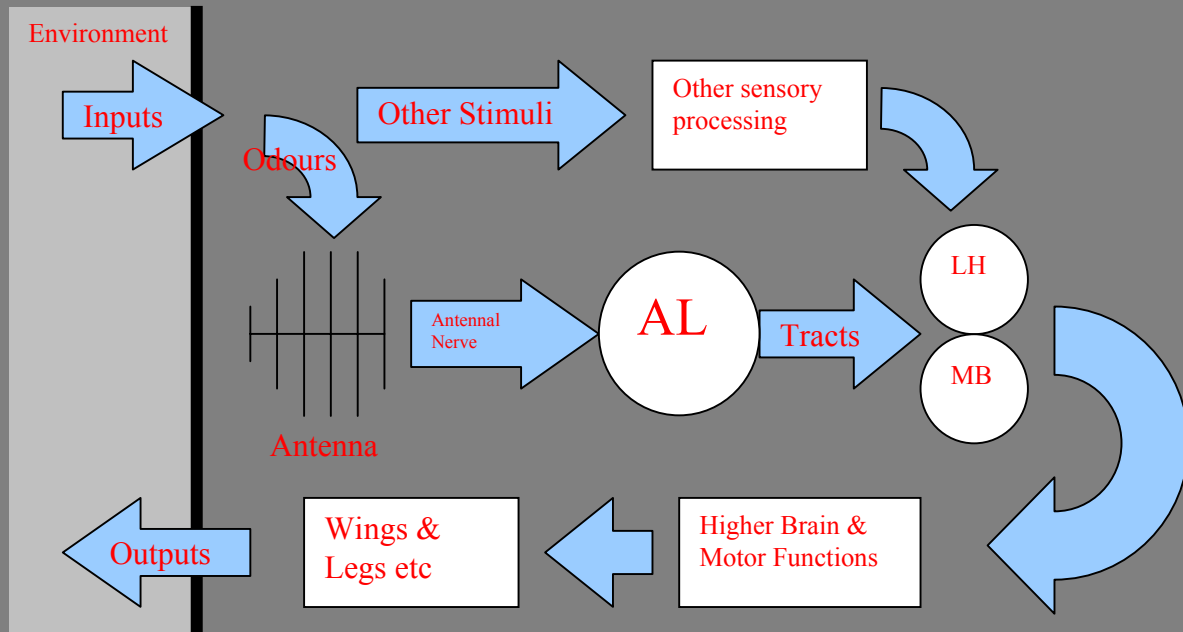

WP 1,2,3

$$\text{SNR} = \sqrt{n}$$

Olfactory search is opto-motoric anemotactic

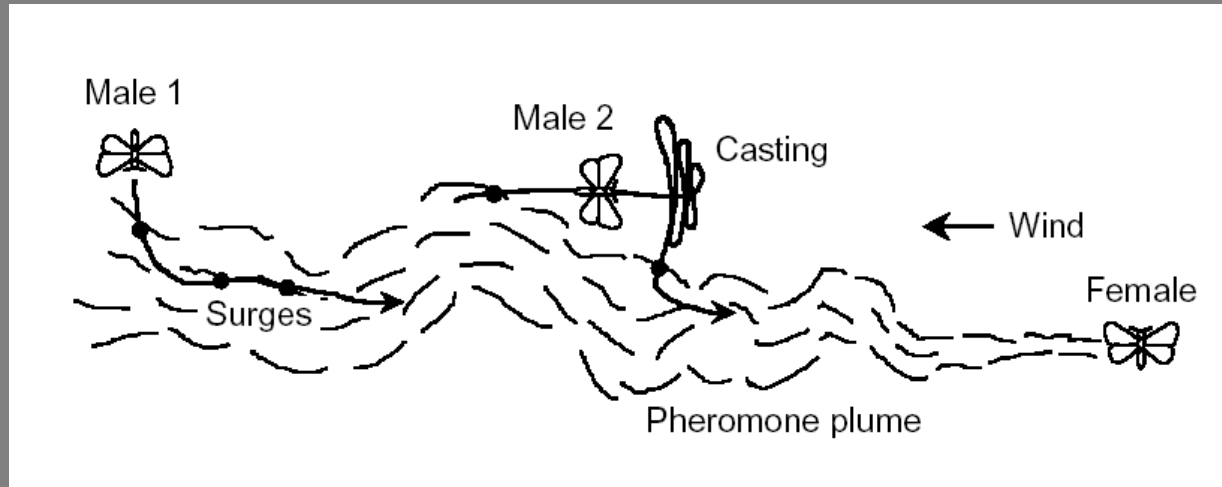

WP 3

Ishida & Morrizumi, Handbook of Machine Olfaction, Pearce, Schiffman, Nagle, Gardner, (eds.) Wiley-VCH, 2002.

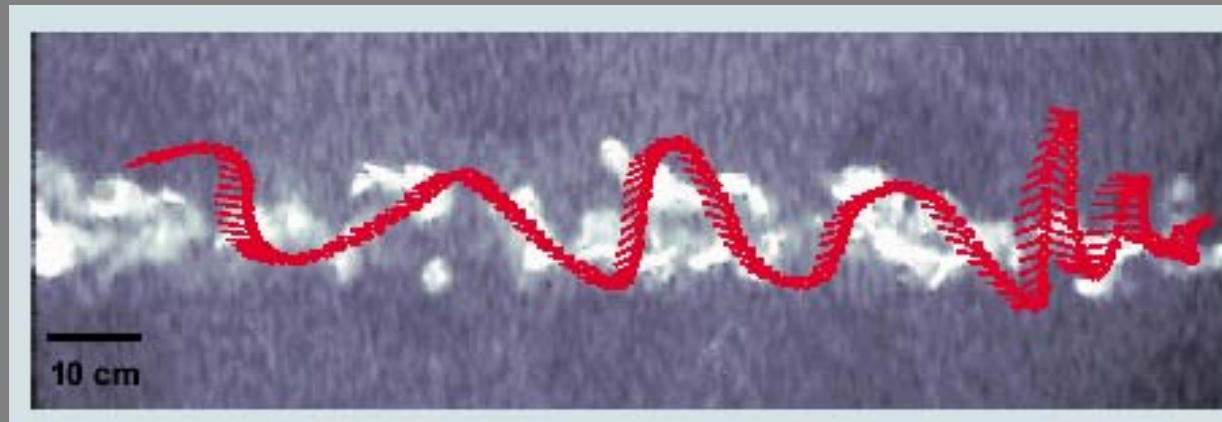

Courtesy of J. Hildebrand

Chemo-sensors: thin-film sensor technology

- Low power consumption;
- Sensor array miniaturisation;
- Selectivity optimisation with geometry effect, dopant variations, change in operating conditions.

WP 4

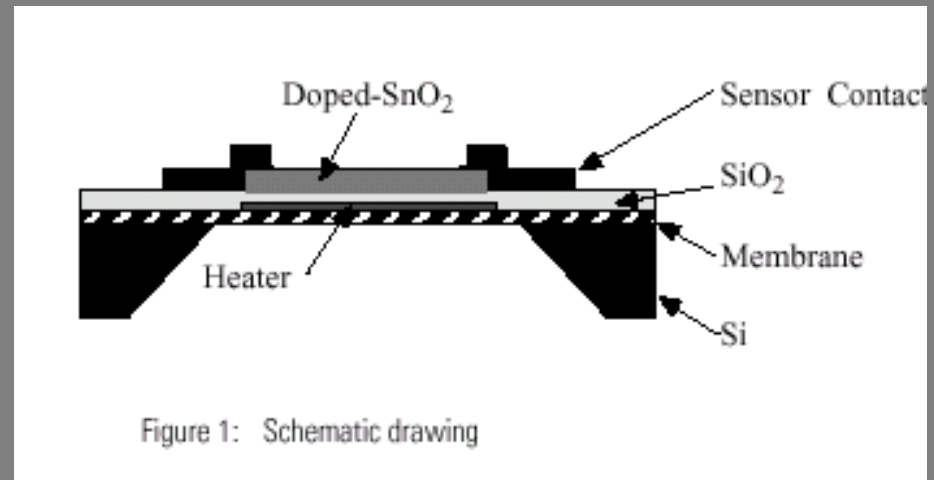

Figure 1: Schematic drawing